

Patient report

Bio-Rad DATE: 02/09/2019
D-10 TIME: 10:01 AM
S/N: #DJ4I016123 Software version: 4.20-2
Sample ID: 10406067
Injection date 02/09/2019 09:20 AM
Injection #: 14 Method: HbA1c
Rack #: --- Rack position: 4

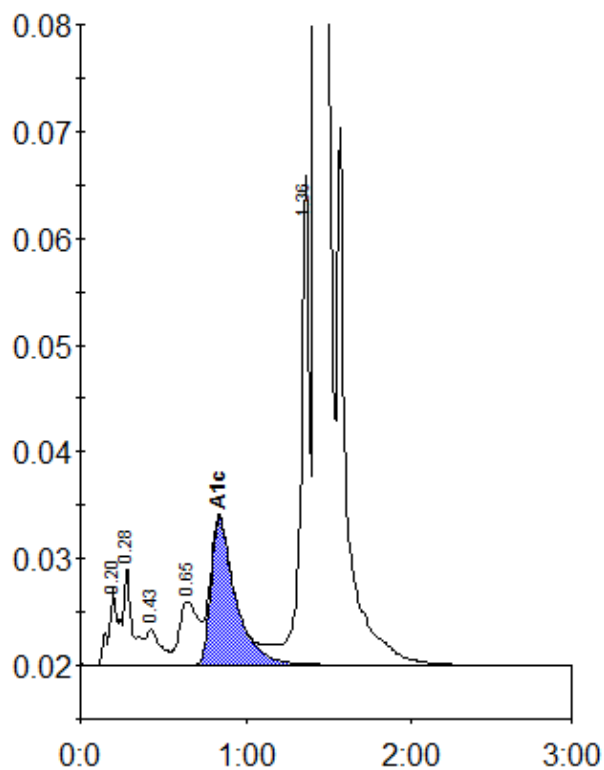

Peak table - ID: 10406067

| Peak | R.time | Height | Area | Area % |
|-------------|--------|---------|---------|--------|
| A1a | 0.20 | 7086 | 30490 | 1.0 |
| A1b | 0.28 | 9223 | 33325 | 1.1 |
| F | 0.43 | 3303 | 20779 | 0.7 |
| LA1c/CHb-1 | 0.65 | 5957 | 47257 | 1.5 |
| A1c | 0.84 | 13765 | 142539 | 6.3 |
| P3 | 1.36 | 45825 | 159988 | 5.1 |
| A0 | 1.43 | 858851 | 2676470 | 86.0 |
| Total Area: | | 3110848 | | |

| | |
|----------------|-----|
| Concentration: | % |
| A1c | 6.3 |